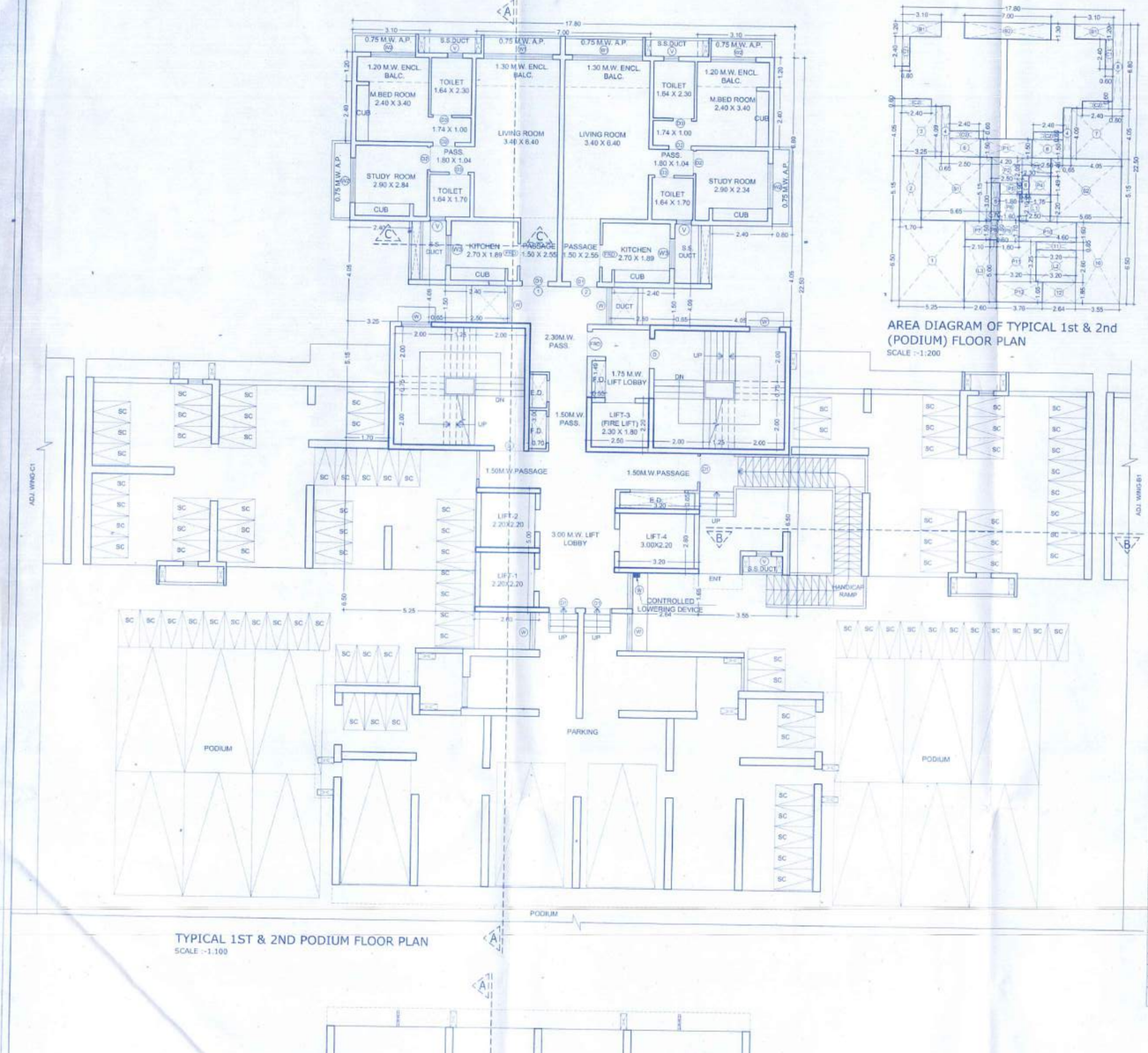

TYPICAL 1ST & 2ND PODIUM FLOOR PLAN
SCALE :-1:100

AREA DIAGRAM OF TYPICAL 1st & 2nd (PODIUM) FLOOR PLAN
SCALE :-1:200

BLDG.NO.-1,WING-'B2' PARKING AREA STATEMENT (4-WHEELER)			
S.NO.	DESCRIPTION	NO. OF Ts.	PARKING REQ.
A	PARKING REQUIRED FOR RESIDENCES AS PER TABLE No. 6(B) (a,b)		
1	FOR FLAT AREA BELOW 35/SQ.M	0	NIL
2	FOR FLAT AREA BTwn 35-50/Sq.m	0	-
3	FOR FLAT AREA BETwn 50-75/Sq.m	98	98
4	FOR FLAT AREA ABOVE 75/Sq.M	44	88
5	TOTAL PARKING REQUIRED FOR RESIDENTIAL	142	186
B	VISITOR PARKING REQUIRED AS PER TABLE No. 6 (B) (c)		
	10% VISITOR PARKING - ABI		19
C	TOTAL PARKING REQUIRED (A+B+C)		205
D	TOTAL PARKING PROVIDED	refer layout sheet no.1	

PARKING AREA STATEMENT (2- WHEELER)		
S.NO.	DESCRIPTION	
1	TOTAL 2 WHEELER PARKING REQ. FOR RESI.	142
2	PARKING PROVIDED	refer layout sheet no.1

SUMMARY OF 5 STAIRCASE & PASSAGE BLDG.NO.-1,WING-'B2' AREA IN SQ.MT.				
SR NO.	FLOOR	FIRE STAIRCASE AREA	STAIRCASE AREA	PASSAGE AREA
1	STILT FLOOR	29.10	29.10	59.50
2	1st PODIUM FLOOR	29.10	29.10	53.35
3	2nd PODIUM FLOOR	29.10	29.10	53.35
4	3rd FLOOR	28.55	28.56	81.70
5	4th FLOOR	28.55	28.56	81.70
6	5th FLOOR	28.55	28.56	81.70
7	6th FLOOR	28.55	28.56	81.70
8	**7th FLOOR (REFUGE)**	**28.55**	**28.56**	**81.70**
9	8th FLOOR	28.55	28.56	81.70
10	9th FLOOR	28.55	28.56	81.70
11	10th FLOOR	28.55	28.56	81.70
12	11th FLOOR	28.55	28.56	81.70
13	**12th FLOOR (REFUGE)**	**28.55**	**28.56**	**81.70**
14	13th FLOOR	28.55	28.56	81.70
15	14th FLOOR	28.55	28.56	81.70
16	15th FLOOR	28.55	28.56	81.70
17	16th FLOOR	28.55	28.56	81.70
18	**17th FLOOR (REFUGE)**	**28.55**	**28.56**	**81.70**
19	18th FLOOR	28.55	28.56	81.70
20	19th FLOOR	28.55	28.56	81.70
21	20th FLOOR	28.55	28.56	81.70
22	21st FLOOR	28.55	28.56	81.70
23	**22nd FLOOR (REFUGE)**	**28.55**	**28.56**	**81.70**
24	**23rd (FIRE CHECK) FLOOR**	**28.55**	**28.56**	**81.70**
25	24th FLOOR	28.55	28.56	81.70
26	25th FLOOR	28.55	28.56	81.70
27	26th FLOOR	28.55	28.56	81.70
28	27th FLOOR	28.55	28.56	81.70
	TOTAL	**801.00**	**801.30**	**2208.70**
			3010.00	

SUMMARY OF BUILT UP AREA IN SQ.M. BLDG.NO.-1,WING-'B2'				
S.No.	FLOOR	B.U.A. AREA	No. OF TENANTS	No. OF BALC.
1	STILT FLOOR			
2	1st PODIUM FLOOR	118.99	2	3
3	2nd PODIUM FLOOR	118.99	2	3
4	3rd FLOOR	296.66	4	5
5	4th FLOOR	441.56	6	8
6	5th FLOOR	441.56	6	8
7	6th FLOOR	441.56	6	8
8	**7th FLOOR (REFUGE)**	**352.84**	**5**	**7**
9	8th FLOOR	441.56	6	8
10	9th FLOOR	441.56	6	8
11	10th FLOOR	441.56	6	8
12	11th FLOOR	441.56	6	8
13	**12th FLOOR (REFUGE)**	**352.84**	**5**	**7**
14	13th FLOOR	441.56	6	8
15	14th FLOOR	441.56	6	8
16	15th FLOOR	441.56	6	8
17	16th FLOOR	441.56	6	8
18	**17th FLOOR (REFUGE)**	**352.84**	**5**	**7**
19	18th FLOOR	441.56	6	8
20	19th FLOOR	441.56	6	8
21	20th FLOOR	441.56	6	8
22	21st FLOOR	441.56	6	8
23	22nd FLOOR (REFUGE)	352.84	5	7
24	**23rd (FIRE CHECK) FLOOR**	-	-	-
25	24th FLOOR	441.56	6	8
26	25th FLOOR	441.56	6	8
27	26th FLOOR	441.56	6	8
28	27th FLOOR	441.56	6	8
	TOTAL	**10,336.62**	**142**	**191**

CONSTRUCTION AREA IN SQ.M. BLDG.NO.-1,WING-'B2'													
SR NO.	FLOOR	MUN.BUILT-UP AREA	PROJECT BALC.AREA	CLUB AERA	FIRE STAIRCASE AREA	STAIRCASE AREA	PASSAGE AREA	LIFT AREA	REFUGE AREA	M/SC. AREA	NO OF FLATS	TOTAL	BLDG. HEIGHT
1	PLINTH												0.30
2	STILT FLOOR			-	29.10	29.10	59.50	26.82	-	272.19	-	416.71	4.20
3	1st PODIUM FLOOR	113.83	16.54	8.64	29.10	29.10	53.35	26.82	-	390.60	-	667.98	3.00
4	2nd PODIUM FLOOR	113.83	16.54	8.64	29.10	29.10	53.35	26.82	-	390.60	-	667.98	3.00
5	3rd FLOOR	296.66	29.49	8.64	28.55	28.56	81.70	26.30	-	169.12	4	669.02	3.00
6	4th FLOOR	439.66	45.89	18.36	28.55	28.56	81.70	26.30	-	-	6	669.02	3.00
7	5th FLOOR	439.66	45.89	18.36	28.55	28.56	81.70	26.30	-	-	6	669.02	3.00
8	6th FLOOR	439.66	45.89	18.36	28.55	28.56	81.70	26.30	-	-	6	669.02	3.00
9	**7th FLOOR (REFUGE)**	**348.24**	**39.42**	**18.36**	**28.55**	**28.56**	**81.70**	**26.30**	**97.89**	-	**5**	**669.02**	**3.00**
10	8th FLOOR	439.66	45.89	18.36	28.55	28.56	81.70	26.30	-	-	6	669.02	3.00
11	9th FLOOR	439.66	45.89	18.36	28.55	28.56	81.70	26.30	-	-	6	669.02	3.00
12	10th FLOOR	439.66	45.89	18.36	28.55	28.56	81.70	26.30	-	-	6	669.02	3.00
13	11th FLOOR	439.66	45.89	18.36	28.55	28.56	81.70	26.30	-	-	6	669.02	3.00
14	**12th FLOOR (REFUGE)**	**348.24**	**39.42**	**18.36**	**28.55**	**28.56**	**81.70**	**26.30**	**97.89**	-	**5**	**669.02**	**3.00**
15	13th FLOOR	439.66	45.89	18.36	28.55	28.56	81.70	26.30	-	-	6	669.02	3.00
16	14th FLOOR	439.66	45.89	18.36	28.55	28.56	81.70	26.30	-	-	6	669.02	3.00
17	15th FLOOR	439.66	45.89	18.36	28.55	28.56	81.70	26.30	-	-	6	669.02	3.00
18	16th FLOOR	439.66	45.89	18.36	28.55	28.56	81.70	26.30	-	-	6	669.02	3.00
19	**17th FLOOR (REFUGE)**	**348.24**	**39.42**	**18.36**	**28.55**	**28.56**	**81.70**	**26.30**	**97.89**	-	**5**	**669.02**	**3.00**
20	18th FLOOR	439.66	45.89	18.36	28.55	28.56	81.70	26.30	-	-	6	669.02	3.00
21	19th FLOOR	439.66	45.89	18.36	28.55	28.56	81.70	26.30	-	-	6	669.02	3.00
22	20th FLOOR	439.66	45.89	18.36	28.55	28.56	81.70	26.30	-	-	6	669.02	3.00
23	21st FLOOR	439.66	45.89	18.36	28.55	28.56	81.70	26.30	-	-	6	669.02	3.00
24	**22nd FLOOR (REFUGE)**	**348.24**	**39.42**	**18.36**	**28.55**	**28.56**	**81.70**	**26.30**	**97.89**	-	**5**	**669.02**	**3.00**
25	**23rd (FIRE CHECK) FLOOR**	-	-	-	**28.55**	**28.56**	**81.70**	**26.30**	-	**503.91**	-	**669.02**	**2.40**
26	24th FLOOR	439.66	45.89	18.36	28.55	28.56	81.70	26.30	-	-	6	669.02	3.00
27	25th FLOOR	439.66	45.89	18.36	28.55	28.56	81.70	26.30	-	-	6	669.02	3.00
28	26th FLOOR	439.66	45.89	18.36	28.55	28.56	81.70	26.30	-	-	6	669.02	3.00
29	27th FLOOR	439.66	45.89	18.36	28.55	28.56	81.70	26.30	-	-	6	669.02	3.00
30	ENTRANCE LOBBY									97.75	-	97.75	
31	SOCIETY OFFICE									19.80	-	19.80	
32	SERVANT TOILET									4.94	-	4.94	
33	LETTER BOX									5.00	-	5.00	
34	METER /ELEC.ROOM									7.58	-	7.58	
35	VIDEO ROOM									117.30	-	117.30	
36	WATERMAN CABIN									4.94	-	4.94	
37	LIMH									5.00	-	5.00	
										46.07	-	46.07	
	TOTAL	10270.82	1092.16	448.20	801.05	801.30	2208.70	737.96	391.56	2029.69	142.00	18781.44	84.90
						3010.00							

SHEET NO.20/45

SUB PLOT-'A'
BLDG.NO.-'01' WING- 'B2'

CONTENT OF SHEET:
STILT FLOOR PLAN,TYPICAL 1st & 2nd (PODIUM) FLOOR PLAN, 3rd (PODIUM) FLOOR PLAN WITH AREA DIAGRAM & CALCULATION STAIRCASE & PASSAGE AREA DIAGRAM & CALC.,BUA & CONST. AREA SUMMARY,PARKING STATEMENT DOOR WINDOW SCHEDULE & KEY PLAN ETC.

STAMP OF APPROVAL OF PLANS

APPROVED
Plans are approved Subject to conditions prescribed in permit No. V.P. 505/2018/14 TMC/TDD/2587 /18 Dated 20/10/2018
Deputy Engineer (TDD)
Town Development & Planning Officer (T.D.D)
Thane Municipal Corporation of The City of Thane

सावधान
"मंजूर नकाशातुसार बांधकाम न करणे तसेच विकास नियंत्रण नियमावलीतुसार आवश्यक तो परवानगी न घेता बांधकाम चालू करणे, महाराष्ट्र प्रादेशिक व नगर रचना अधिनियमाचे कलम ५३ अनुसार दंडनपात्र गुन्हा आहे. त्यासाठी जास्तीत जास्त ३ वर्ष कैद व रु. ५०००/- दंड होऊ शकतो"

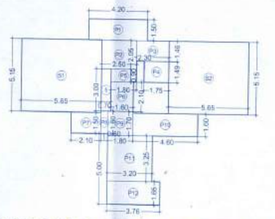

STAIRCASE & PASSAGE AREA DIAGRAM OF TYPICAL 1st & 2nd (PODIUM) FLOOR PLAN
SCALE :-1:200

STAIRCASE & PASSAGE AREA CALCULATION OF 1st & 2nd (PODIUM) FLOOR PLAN								
STAIRCASE AREA CALCULATION								
S1	5.66	X	5.15	X	1 NO	=	29.10	SQ.MT
S2	5.66	X	5.15	X	1 NO	=	29.10	SQ.MT
TOTAL STAIRCASE AREA						=	58.20	SQ.MT
PASSAGE AREA CALCULATION								
P1	4.20	X	1.50	X	1 NO	=	6.30	SQ.MT
P2	2.50	X	2.05	X	1 NO	=	5.13	SQ.MT
P3	2.30	X	1.46	X	1 NO	=	3.36	SQ.MT
P4	1.75	X	1.49	X	1 NO	=	2.61	SQ.MT
P5	1.80	X	0.90	X	1 NO	=	1.62	SQ.MT
P6	1.60	X	2.10	X	1 NO	=	3.36	SQ.MT
P7	2.10	X	1.50	X	1 NO	=	3.15	SQ.MT
P8	0.50	X	1.60	X	1 NO	=	0.80	SQ.MT
P9	1.60	X	1.70	X	1 NO	=	2.72	SQ.MT
P10	4.60	X	1.60	X	1 NO	=	7.36	SQ.MT
P11	3.20	X	3.25	X	1 NO	=	10.40	SQ.MT
P12	3.75	X	1.65	X	1 NO	=	6.20	SQ.MT
TOTAL PASSAGE AREA						=	53.35	SQ.MT
TOTAL STAIRCASE & PASSAGE AREA						=	111.55	SQ.MT

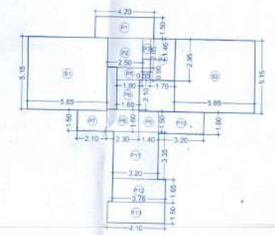

STAIRCASE & PASSAGE AREA DIAGRAM OF STILT FLOOR PLAN
SCALE :-1:200

STAIRCASE & PASSAGE AREA CALCULATION OF STILT FLOOR PLAN								
STAIRCASE AREA CALCULATION								
S1	5.66	X	5.15	X	1 NO	=	29.10	SQ.MT
S2	5.66	X	5.15	X	1 NO	=	29.10	SQ.MT
TOTAL STAIRCASE AREA						=	58.20	SQ.MT
PASSAGE AREA CALCULATION								
P1	4.20	X	1.50	X	1 NO	=	6.30	SQ.MT
P2	2.50	X	2.05	X	1 NO	=	5.13	SQ.MT
P3	0.85	X	1.46	X	1 NO	=	0.80	SQ.MT
P4	1.75	X	2.95	X	1 NO	=	5.16	SQ.MT
P5	1.80	X	0.90	X	1 NO	=	1.62	SQ.MT
P6	1.60	X	2.10	X	1 NO	=	3.36	SQ.MT
P7	2.10	X	1.50	X	1 NO	=	3.15	SQ.MT
P8	2.30	X	1.60	X	1 NO	=	3.68	SQ.MT
P9	1.40	X	1.53	X	1 NO	=	2.10	SQ.MT
P10	3.20	X	1.60	X	1 NO	=	5.12	SQ.MT
P11	3.20	X	3.35	X	1 NO	=	10.72	SQ.MT
P12	3.75	X	1.65	X	1 NO	=	6.20	SQ.MT
P13	4.10	X	1.59	X	1 NO	=	6.16	SQ.MT
TOTAL PASSAGE AREA						=	59.50	SQ.MT
TOTAL STAIRCASE & PASSAGE AREA						=	117.70	SQ.MT

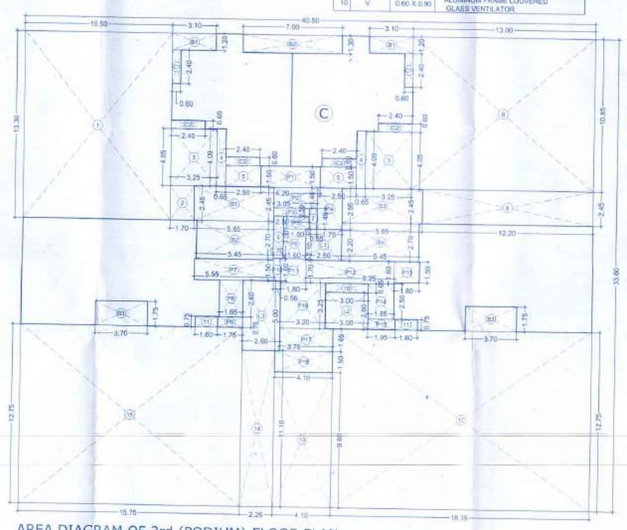

AREA DIAGRAM OF 3rd (PODIUM) FLOOR PLAN
SCALE :-1:200

BUILT UP AREA CALCULATION OF TYPICAL 1st & 2nd (PODIUM) FLOOR PLAN								
D	17.80	X	22.50	X	1 NO	=	400.50	SQ.MT
TOTAL ADDITION						=	400.50	SQ.MT X
DEDUCTIONS								
1	5.25	X	6.50	X	1 NO	=	34.13	SQ.MT
2	1.70	X	5.15	X	1 NO	=	8.76	SQ.MT
3	3.25	X	4.05	X	1 NO	=	13.16	SQ.MT
4	0.65	X	4.09	X	2 NOS	=	5.32	SQ.MT
5	0.70	X	3.00	X	1 NO	=	2.10	SQ.MT
6	2.50	X	1.50	X	2 NOS	=	7.50	SQ.MT
7	4.05	X	4.05	X	1 NO	=	16.40	SQ.MT
8	0.80	X	0.80	X	1 NO	=	0.64	SQ.MT
9	0.55	X	1.49	X	1 NO	=	0.82	SQ.MT
10	3.55	X	6.50	X	1 NO	=	23.08	SQ.MT
11	3.20	X	0.65	X	1 NO	=	2.08	SQ.MT
12	2.64	X	1.65	X	1 NO	=	4.34	SQ.MT
TOTAL DEDUCTION						=	123.13	SQ.MT Y1
CUB AREA CALCULATION								
C1	0.60	X	2.40	X	2 NOS	=	2.88	SQ.MT
C2	2.40	X	0.60	X	4 NOS	=	5.76	SQ.MT
TOTAL CUB AREA						=	8.64	SQ.MT Y5
BALCONY AREA CALCULATION								
B1	3.10	X	1.20	X	2 NOS	=	7.44	SQ.MT
B2	7.00	X	1.30	X	1 NO	=	9.10	SQ.MT
TOTAL BALCONY AREA						=	16.54	SQ.MT Y2
TOTAL BUILT UP AREA [X - (Y1+Y2)]						=	252.19	SQ.MT X1
LIFT AREA CALCULATION								
L1	2.50	X	2.20	X	1 NO	=	5.50	SQ.MT
L2	3.20	X	2.60	X	1 NO	=	8.32	SQ.MT
L3	2.60	X	5.00	X	1 NO	=	13.00	SQ.MT
TOTAL LIFT AREA						=	26.82	SQ.MT Y3
STAIRCASE AREA CALCULATION								
S1	5.66	X	5.15	X	2 NOS	=	58.19	SQ.MT
TOTAL STAIRCASE AREA						=	58.19	SQ.MT Y3
PASSAGE AREA CALCULATION								
P1	4.20	X	1.50	X	1 NO	=	6.30	SQ.MT
P2	2.50	X	2.05	X	1 NO	=	5.13	SQ.MT
P3	2.30	X	1.46	X	1 NO	=	3.36	SQ.MT
P4	1.75	X	1.49	X	1 NO	=	2.61	SQ.MT
P5	1.80	X	0.90	X	1 NO	=	1.62	SQ.MT
P6	1.60	X	2.10	X	1 NO	=	3.36	SQ.MT
P7	2.10	X	1.50	X	1 NO	=	3.15	SQ.MT
P8	0.50	X	1.60	X	1 NO	=	0.80	SQ.MT
P9	1.60	X	1.70	X	1 NO	=	2.72	SQ.MT
P10	4.60	X	1.60	X	1 NO	=	7.36	SQ.MT
P11	3.20	X	3.25	X	1 NO	=	10.40	SQ.MT
P12	3.75	X	1.65	X	1 NO	=	6.20	SQ.MT
TOTAL PASSAGE AREA						=	53.35	SQ.MT Y4
NET BUILT UP AREA [X1 - (Y3+Y4+Y5)]						=	113.83	SQ.MT
PERMISSIBLE BALCONY AREA (10% OF 113.83)						=	11.38	SQ.MT
PROPOSED BALCONY AREA						=	16.54	SQ.MT
EXCESS BALCONY AREA						=	5.16	SQ.MT
TOTAL BUILT UP AREA [NET BUILT UP AREA + EXCESS BALCONY AREA]						=	118.99	SQ.MT

BUILT UP AREA CALCULATION OF 3rd (PODIUM) FLOOR PLAN								
C	40.50	X	33.60	X	1 NO	=	1360.80	SQ.MT
TOTAL ADDITION						=	1360.80	SQ.MT X
DEDUCTIONS								
1	10.50	X	13.20	X	1 NO	=	139.65	SQ.MT
2	1.70	X	2.45	X	1 NO	=	4.17	SQ.MT
3	3.25	X	4.05	X	2 NOS	=	26.33	SQ.MT
4	0.65	X	4.09	X	2 NOS	=	5.32	SQ.MT
5	2.50	X	1.50	X	2 NOS	=	7.50	SQ.MT
6	13.00	X	10.85	X	1 NO	=	141.05	SQ.MT
7	0.55	X	1.49	X	1 NO	=	0.82	SQ.MT
8	12.20	X	2.45	X	1 NO	=	29.89	SQ.MT
9	0.70	X	3.00	X	1 NO	=	2.10	SQ.MT
10	3.00	X	0.65	X	1 NO	=	1.95	SQ.MT
11	1.60	X	0.75	X	2 NOS	=	2.40	SQ.MT
12	18.38	X	12.75	X	1 NO	=	234.47	SQ.MT
13	4.10	X	9.60	X	1 NO	=	39.36	SQ.MT
14	2.26	X	11.10	X	1 NO	=	25.09	SQ.MT
15	15.75	X	12.75	X	1 NO	=	200.80	SQ.MT
TOTAL DEDUCTION						=	860.90	SQ.MT Y1
CUB AREA CALCULATION								
C1	0.60	X	2.40	X	2 NOS	=	2.88	SQ.MT
C2	2.40	X	0.60	X	4 NOS	=	5.76	SQ.MT
TOTAL CUB AREA						=	8.64	SQ.MT Y5
BALCONY AREA CALCULATION								
B1	3.10	X	1.20	X	2 NOS	=	7.44	SQ.MT
B2	7.00	X	1.30	X	1 NO	=	9.10	SQ.MT
B3	3.70	X	1.75	X	2 NOS	=	12.88	SQ.MT
TOTAL BALCONY AREA						=	29.49	SQ.MT Y2
TOTAL BUILT UP AREA [X - (Y1+Y2)]						=	461.77	SQ.MT X1
LIFT AREA CALCULATION								
L1	2.50	X	2.20	X	1 NO	=	5.50	SQ.MT
L2	3.50	X	2.60	X	1 NO	=	7.80	SQ.MT
L3	2.60	X	5.00	X	1 NO	=	13.00	SQ.MT
TOTAL LIFT AREA						=	26.30	SQ.MT Y3
STAIRCASE AREA CALCULATION								
S1	5.66	X	2.45	X	1 NO	=	13.84	SQ.MT
S2	5.45	X	2.70	X	1 NO	=	14.72	SQ.MT
S3	5.66	X	2.45	X	1 NO	=	13.87	SQ.MT
S4	5.45	X	2.70	X	1 NO	=	14.72	SQ.MT
TOTAL STAIRCASE AREA						=	57.11	SQ.MT Y3
PASSAGE AREA CALCULATION								
P1	4.20	X	1.50	X	1 NO	=	6.30	SQ.MT
P2	3.08	X	1.46	X	1 NO	=	4.45	SQ.MT
P3	2.50	X	0.59	X	1 NO	=	1.48	SQ.MT
P4	1.75	X	2.95	X	1 NO	=	5.16	SQ.MT
P5	1.80	X	0.90	X	1 NO	=	1.62	SQ.MT
P6	1.60	X	2.10	X	1 NO	=	3.36	SQ.MT
P7	5.55	X	1.50	X	1 NO	=	8.33	SQ.MT
P8	1.68	X	2.60	X	1 NO	=	4.29	SQ.MT
P9	1.75	X	0.75	X	1 NO	=	1.31	SQ.MT
P10	0.50	X	1.60	X	1 NO	=	0.80	SQ.MT
P11	1.80	X	1.70	X	1 NO	=	3.06	SQ.MT
P12	6.25	X	1.60	X	1 NO	=	10.00	SQ.MT
P13	1.80	X	1.50	X	1 NO	=	2.70	SQ.MT
P14	1.85	X	2.50	X	1 NO	=	4.63	SQ.MT
P15	1.85	X	0.75	X	1 NO	=	1.46	SQ.MT
P16	3.20	X	3.25	X	1 NO	=	10.40	SQ.MT
P17	3.76	X	1.65	X	1 NO	=	6.20	SQ.MT
P18	4.16	X	1.52	X	1 NO	=	6.15	SQ.MT
TOTAL PASSAGE AREA						=	81.79	SQ.MT Y4
NET BUILT UP AREA [X1 - (Y3+Y4+Y5)]						=	296.66	SQ.MT
PERMISSIBLE BALCONY AREA (10% OF 296.66)						=	29.67	SQ.MT
PROPOSED BALCONY AREA						=	29.49	SQ.MT
EXCESS BALCONY AREA						=	NIL	SQ.MT
TOTAL BUILT UP AREA [NET BUILT UP AREA + EXCESS BALCONY AREA]						=	296.66	SQ.MT

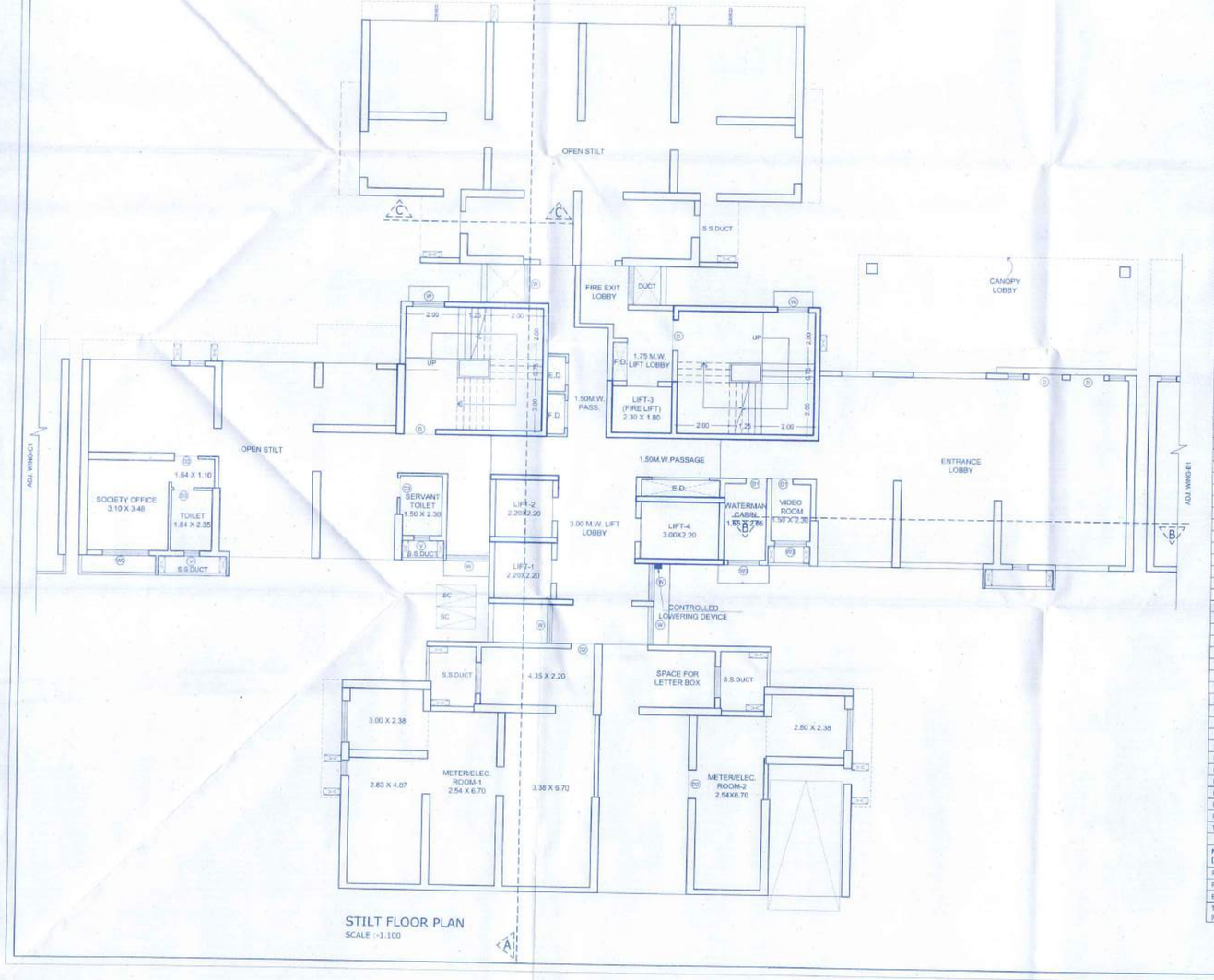

STILT FLOOR PLAN
SCALE :-1:100

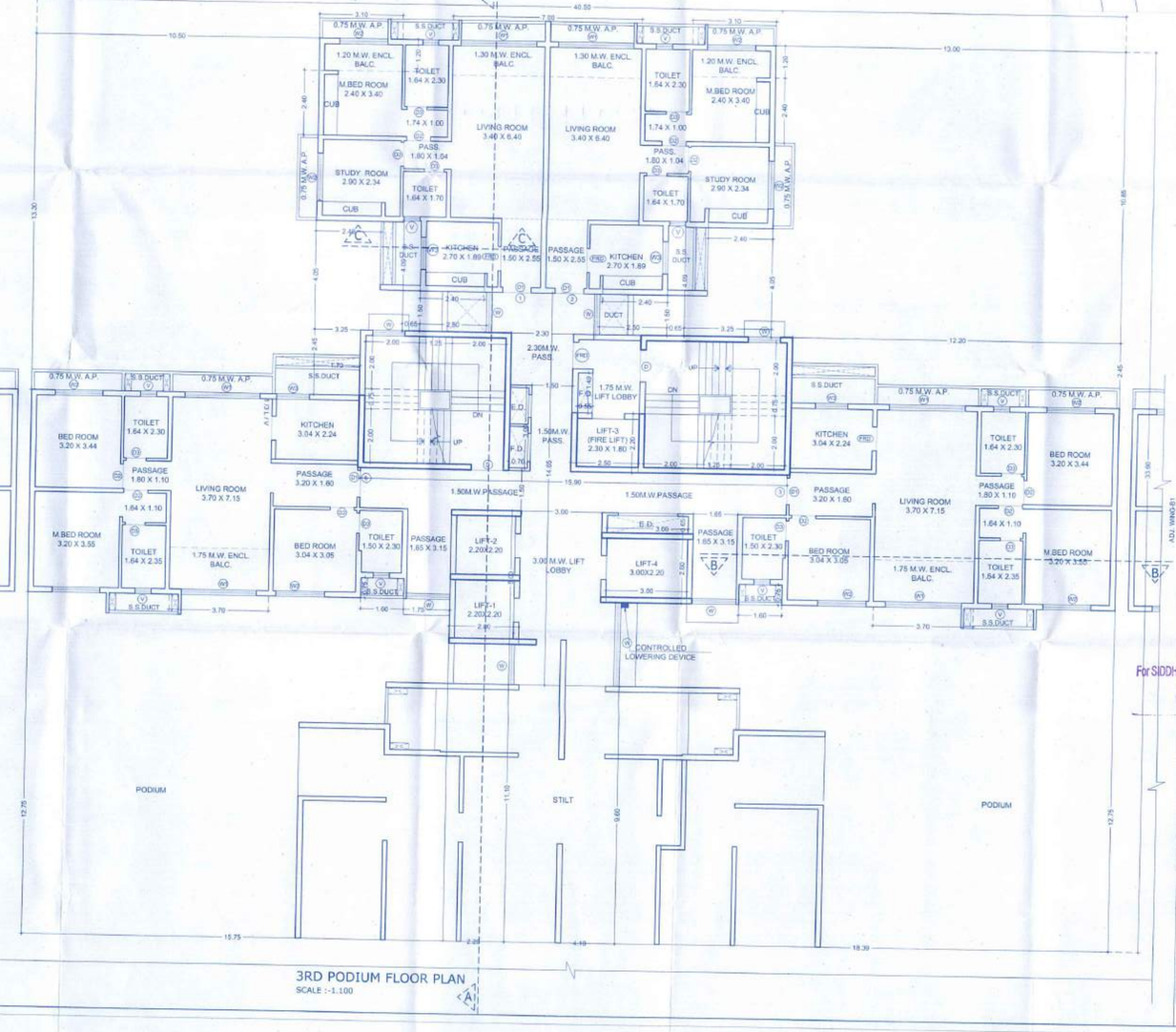

3RD PODIUM FLOOR PLAN
SCALE :-1:100

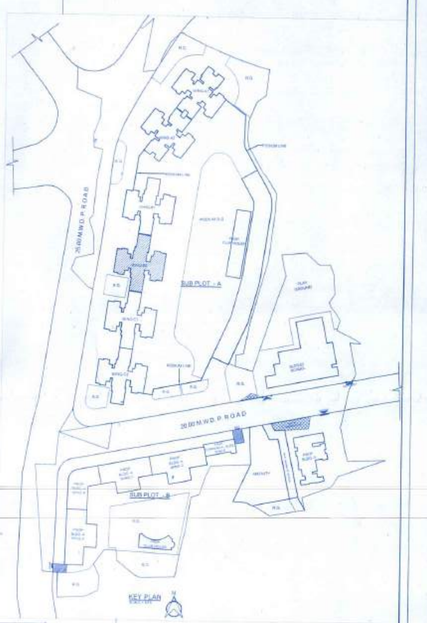

KEY PLAN

COLOUR CODE
BOUNDARY OF PLOT - THICK BLACK
PROPOSED WORK - RED WASH
DRAINAGE LINE - RED DOTTED
RECREATION GROUND - GREEN WASH
SETBACK AREA - GREEN PROPOSED
ROADS - BROWN WASH

PROFORMA 'B'
OWNER'S NAME & ADDRESS:
For. SIDDHI REAL ESTATE DEVELOPERS For. GOWANI HOTELS Pvt. Ltd.
OWNER'S SIGNATURE
For SIDDHI REAL ESTATE DEVELOPERS For GOWANI HOTEL PVT. LTD.
Partner DIRECTOR
For. SIDDHI REAL ESTATE DEVELOPERS For. GOWANI HOTELS Pvt. Ltd.

REV.	DATE	DESCRIPTION	DRAWN	APPROVED

PROJECT :
PROP. RESIDENTIAL AND COMMERCIAL DEVELOPMENT ON THE PLOT BEARING S. No.,46/17B, 46/17C, 46/1B, 47/1, 47/6, 47/8, 47/9, 47/11 TO 47/14, 47/16, 48/1/A TO 48/1/E, 48/2, 59/1A TO 59/1C, 59/4, 60/10, 60/12 TO 60/22, 61/1, 61/2A TO 61/20, 61/3, 62/5E, 62/6, 62/7, 62/8C, 62/10, 62/15, 63/4/5, 63/5C, 63/8/3, 63/9, 63/10, 63/12 AND 74/5A AT VILLAGE :- DHOKALI, THANE.

SCALE : 1:100
DATE :

DRAWN BY: PRAFUL
CHECKED: A. PANANDIKER
APPROVED BY: Ar. JAYHIR

ARCHITECT :
design consortium
architect & interior designer
Ground Floor,Ma Bhavani Apartment,Near Tuljabhavani Mandir,Bhaskar Colony,Service Road, Eastern Express Highway,Thane:- 400602
Tel No. 25333985/ 9920482588
Email Id:- info@dcainpl.com
Website:- www.dcainpl.com